



- NOTES:**
- ALL SHIFTS SHALL HAVE 100% POWER
 - ALL ELECTRICAL INSTALLATIONS SHALL BE IN ACCORDANCE WITH THE LATEST RELEVANT SAFETY PROVISIONS
 - ALL ELECTRICAL INSTALLATIONS SHALL BE AS PER RELEVANT NBC
 - BATHROOM AREA SHALL BE VENTILATED AS PER RELEVANT CODE
 - ALL TOILETS ARE VENTILATED AS PER RELEVANT CODE
 - BUILDING HAS AUTOMATIC SPRINKLER SYSTEM AS PER RELEVANT CODE BY NBC
 - BUILDING WILL BE DESIGNED (STRUCTURED) AS PER RELEVANT CODE
 - ALL STRUCTURES SHALL HAVE INTERCONNECTED THROUGH CORRIDOR/STAIRS
 - ALL STRUCTURES SHALL BE DESIGNED FOR SEISMIC CAPACITY
 - ALL STRUCTURES SHALL BE PROVIDED ON ROOF TOP AS PER RELEVANT CODE
 - ONE EXTERNAL WALL TOWARDS BLOWDOWN SIDE IN ANY ONE OF THE BUILDINGS SHALL BE PROVIDED WITH A FIRE RATED WALL ON INTERNAL SIDE OF THE SAME WALL
 - ALL HANDICAP RAMP WITH RAILING



PRINCIPAL ARCHITECT
 ARCDP
 Greater Kuwait City, New
 Doha | 044

MEP CONSULTANTS
 ENGINEERS & DESIGN SERVICES
 A-14 (Industrial) Street,
 No. 111-120094
 Doha | 044

PROJECT:
 INTEGRATED COMMERCIAL COLONY (ARCDP LEFT SIDE) - PHASE 1 - 25% DEVELOPMENT PERMITS
 LOT NO. 11 OF PLOTTED NO. 1032000
 ADDRESS NO. 25, JUBA ROAD - 99505011
 MUNICIPALITY: SOUTH WEST DISTRICT COUNCIL
 MUNICIPALITY PROJECT NO. 1032000
 BY-THIRD CITY PROJECT # 1032000
 COLLABORATION WITH TEAL LIMITED



PREPARED BY:
 ARCHITECTS ENGINEERS
 ARCHITECTS ENGINEERS

**BLOCK A and BLOCK B
 ELEVATIONS
 (NORTH and WEST SIDE)**

DRAWING NO. A-17 SCALE: 1/50

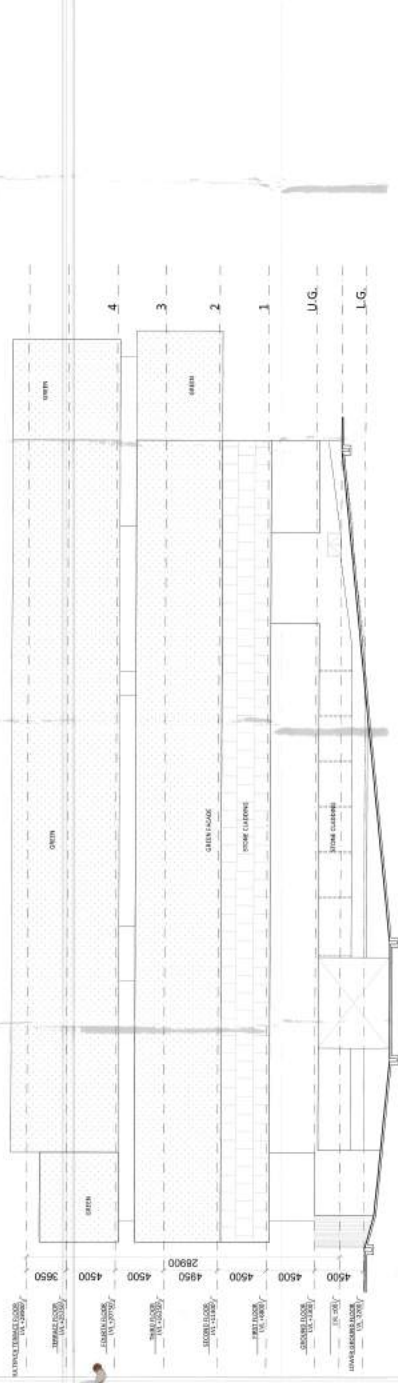

BLOCK A ELEVATION 03- NORTH

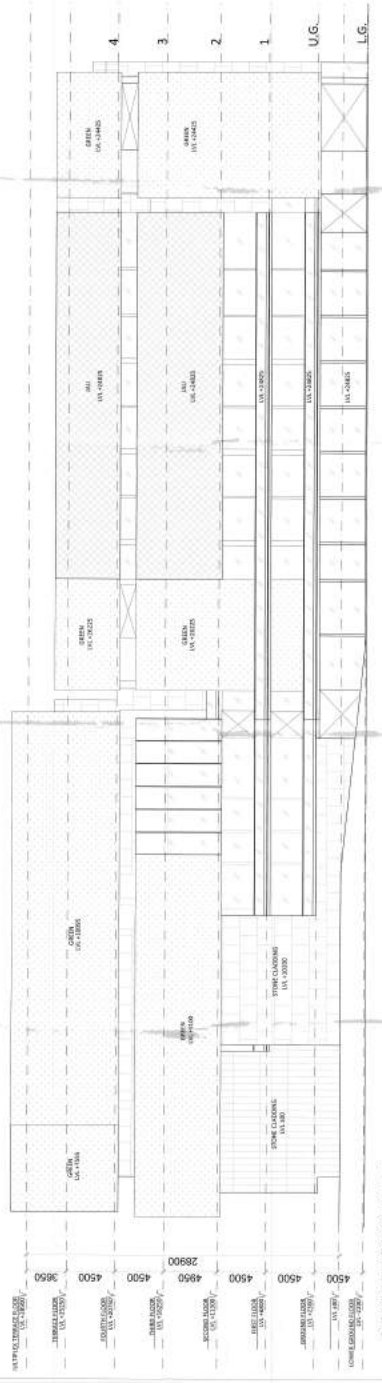

BLOCK A ELEVATION 04- WEST



BLOCK B ELEVATION 03- NORTH



BLOCK B ELEVATION 04- WEST

